

CONNECTING

PEOPLE WHO CARE WITH CAUSES THAT MATTER

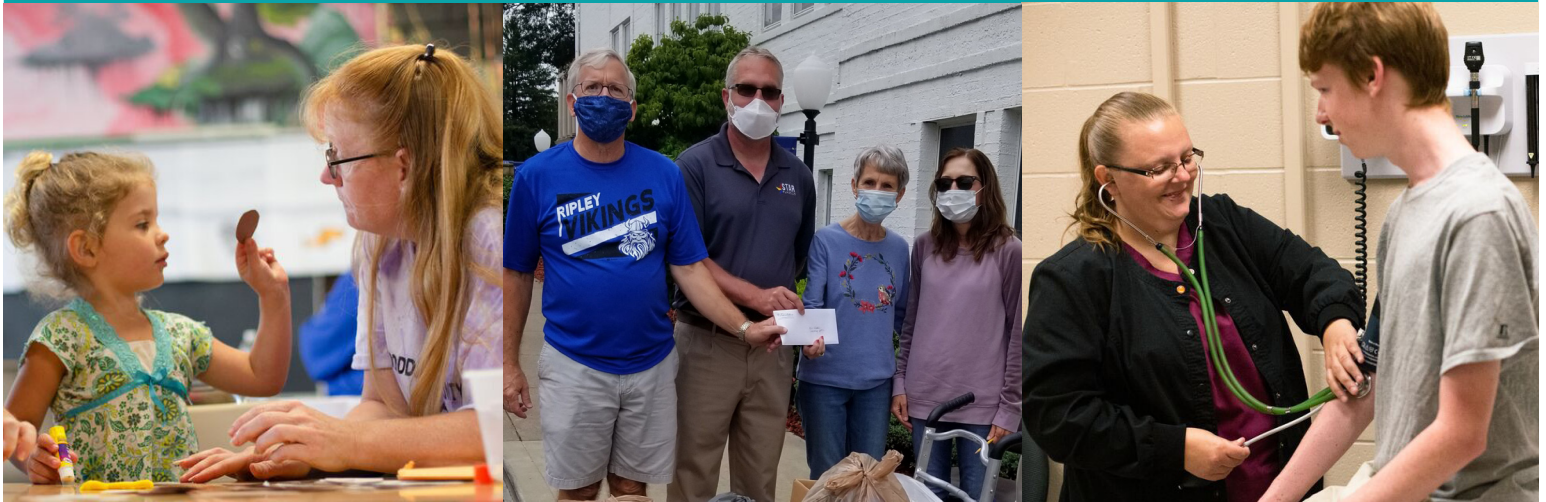

FY 19-20 ANNUAL REPORT

FY 19-20 ANNUAL REPORT

Table of Contents

Message from the Board Chair and Executive Director	1
How to Give	2
Legacy Society	3
Connecting During a Pandemic	4
The Power of Giving Online	6
Connecting Seniors to Lifelines	7
Connecting to Community	8
Ensuring Everyone is Connected	10
Our Funds	11
New Funds	11
Unrestricted Funds	12
Field of Interest Funds	12
Donor Advised Funds	13
Designated Funds	13
Scholarship Funds	15
Agency Funds	17
Administrative and Special Project Funds	17
Building Funds	17
Connecting to Resources	18
Regional Affiliates	22
Board of Directors and Staff	23
Financials	24
Gifts in Honor/Memory	25



Excellence. Accountability. Impact.™

The Parkersburg Area Community Foundation and Regional Affiliates is accredited in accordance with the National Standards for U.S. Community Foundations. The accreditation process is very rigorous. Successful accreditation under the National Standards is one way that the PACF assures its donors and community of its commitment to the highest standards of excellence.

Message from the Board Chair and Executive Director

This year we witnessed the enduring truth of Dr. Martin Luther King, Jr.'s words in his "Letter from a Birmingham Jail," in which he wrote, "We are caught in an inescapable network of mutuality, tied in a single garment of destiny. Whatever affects one directly, affects all indirectly."

The year began much like any other until early spring 2020 when we were swiftly pressed to translate the Foundation's mission into tangible action. A key strength of the community foundation is its ability to connect local people to knowledge, resources, and awareness of each other's needs. The phrases, "community knowledge," "connecting needs to resources," and "flexibility," took on real meaning.

Connected by our geography and sincere concern for others' well-being, our dedicated staff enlisted support from area citizens, businesses, and other funders from throughout the region. We proactively reached out to understand just how the pandemic was affecting local citizens and what we might do to help. Amidst the disruption of a global pandemic, we experienced firsthand the strength of the Parkersburg Area Community Foundation and its Regional Affiliates (PACF) and the impact of its many connections and partnerships.

Our Annual Report this year features some of these efforts. Clearly, we are all made stronger when we work together for the common good. Your personal support is essential to the success of the PACF; it brings immediate relief and enables lasting progress to be accomplished.

As you give, you send an important message to future generations -- that to be a citizen of the Mid-Ohio Valley is to share a common destiny as a part of a caring and hopeful community that is working together to make life better for citizens today and tomorrow.

With our deepest gratitude for your support,



Cynthia Brown
PACF Board of Directors - Chair



Judy Sjostedt
PACF Executive Director



IF YOU WANT A BETTER COMMUNITY, HELP BUILD AN EVEN BETTER FOUNDATION

The PACF exists because of the generosity of many good people, present and past, concerned about improving our region, who willingly give to help others. Each person we work with has a unique vision and a personal purpose to his or her charitable giving. The PACF is here to serve as your partner; to assist you in crafting your own charitable goals and to help you make a lasting difference in your community.



STEP 1: Decide when you want to make your gift.

You can make your gift today or make a gift later through your estate plans.

STEP 2: Identify what you want to give.

The PACF accepts a wide variety of gifts including: cash, stock, real estate, and all or part of your retirement assets (such as required minimum distributions from your IRA). You can also designate the PACF or any of its component funds as a beneficiary of your life insurance or other property.

STEP 3: Choose where your gift will be directed.

You can give to support the PACF and our vision of a vibrant region, to a fund listed in this publication, or to a new fund that you create. Contact the PACF's Development Officer, Julie Posey, by calling 304-428-4438 to discuss your options.

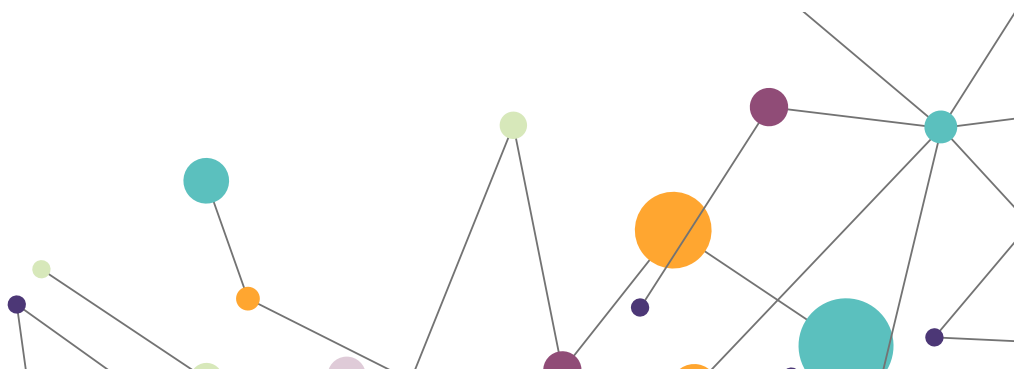

A GIFT THAT KEEPS GIVING

The Foundation's Legacy Society recognizes and honors those special individuals who plan to make, or who have made, a gift to the PACF through their estate plans. If you have designated the Foundation and/or one of its affiliates in your estate plans, please advise our staff so that we may offer you our deep appreciation and extend the honor of membership in the Legacy Society. Your membership offers a priceless gift to the people of our area that will last for all time.

Thank you to the following Legacy Society members for their generosity, vision, and the inspiring examples that their gifts set for others and for the benefit of our community.



Anonymous (LKACF)
Anonymous
Sharon Morehead Apgar
Anna Bowser Bailey
Oran S.* and H. JoAnne Baker
Wanda Bennett*
Kitty Brown
Jane Burdette
Jewel Burdette*
Gwen and Rick Bush
Gordon Terry Clovis
Douglas E. Cochran
A. Bertram and Irene* Conaway (RCCF)
N. Jeane* and Earl Curry, Jr.
Paul P. A. Daugherty-Coyne (DCCF)
Sen. J. Frank Deem*
Randy and Debbie Dick
Edwin L. D. Dils*
Harry H. Esbenschade, Jr.*
Rob Fouss
H. Smoot and Judith Fahlgren*
Chris Hall
Sheryl and Larry Holdren
Bruce Holmes
Lowell Jackson (RCCF)
Stephen and Karen Kempton

Clare L. Kremer
Diane Ludwig (LKACF)
Dick Mason*
Gary McIntyre
Eileen McNeeley*
Tom and Pat Meintel*
James G. Midkiff
Mr. and Mrs. Les E. Pritchard
Robert and Dottie Radabaugh (LKACF & RCCF)
Ronald and Donna Roberts*
Patricia Roberts* (LKACF)
Thorn C. Roberts (LKACF)
Dr. Robert C. Robinson*
Mrs. Trudie Schaugency
Susan Schuchts
Judy Sjostedt Ritchie
Norman and Judith Smith
Dortha Starling (LKACF)
Ronald V.* and Kathryn J. Stoops
Joseph and Barbara Sullivan*
Daniel B. and Sharon E. Wharton*
Jayne Whitlow
Dennis E. and Patricia L. Wilson
Stephen and Carla Worden

*In Memoriam

CONNECTING DURING A PANDEMIC

The impact of the COVID-19 pandemic on our community was widespread and deep, far beyond the ability of any one local funder to tackle on its own. When the PACF launched its COVID-19 relief efforts in March 2020, many partners stepped forward with funds and support, including the EQT Foundation, the Mary M. Welch Advised Fund of the PACF, Philanthropy West Virginia, Truist, Solvay, Star Plastics, and the Sisters Health Foundation. These combined efforts enabled the PACF to award grants totaling more than \$350,000 to address food access, health needs, individual financial hardship, and the continuation of essential human services.

The PACF and the Sisters Health Foundation (SHF) have a long history of collaborating in response to community needs; this partnership has been strengthened through joint efforts to provide COVID-19 relief grants to area nonprofits. Grants to the PACF Safety Net Fund from the SHF totaling \$115,000, matched by an equal amount of funds raised by the PACF, supplied vital support to food pantries and home meal delivery programs, senior centers, and nonprofit organizations delivering critical community services.

Of particular concern to both the SHF and the PACF was the impact of COVID-19 on individuals with substance use disorders and the increase in overdose rates seen in the early months of the pandemic. In response, a \$10,000 grant from the PACF and SHF to the Mid-Ohio Valley Fellowship Home allowed the purchase of food, cleaning products, and personal protective equipment to ensure that its residents remained in recovery; a \$4,200 grant to Recovery Point bought hygiene items for residents and cleaning supplies and services for its Parkersburg facility; and \$10,000 allowed Westbrook to purchase Naloxone for distribution through area Quick Response Teams, which provide follow-up services to individuals who have experienced an overdose with the goal of helping them to seek treatment.



For the past three years, Circles has offered a summer gardening program to enable families to become more self-sufficient and to easily access healthy foods. This summer, Circles was concerned about continuing the program due to loss of organizational revenue. The operating support grant from the PACF and SHF helped Circles to continue, and even expand, the gardening project.

“It means a lot to us that people in the community care about us and want to help us get better,” said one Recovery Point resident. “Recovery Point saved my life and the grant helped make sure that I had simple but necessary items like soap, shampoo, and toothpaste. It may not seem like much, but it’s everything to me.”

The Circles Campaign of the Mid-Ohio Valley received a \$5,000 operating grant from the PACF and SHF that enabled them to continue to offer services to program participants, called Circles leaders. The Circles Campaign inspires and equips families in their efforts to transition out of poverty. Circles leaders attend weekly meetings and are paired with “Allies” who serve as mentors to work on goal setting, improving financial literacy, building healthy relationships, pursuing education, and developing employment skills. Circles Campaign director Lisa Doyle-Parsons reported that “COVID-19 created a huge challenge; adaptation and prioritization was critical in maintaining a sense of connectedness in our Circles community.”

The Circles Campaign typically offers a summer gardening program so that families may become more self-sufficient and easily access healthy foods. This past summer, Circles Campaign was concerned that it might not be able to offer this program due to loss of organizational revenue. The grant from the PACF and SHF helped Circles Campaign to continue and expand the gardening project.

“The regular contact with my Circles family has been a real lifeline during this pandemic,” said one Circles Campaign leader. “The uncertainty caused by COVID-19 has been such a source of anxiety and stress for me and my whole family. The garden project has been so much fun and is something we can do together as a family.”

COVID-19 GRANTMAKING

The PACF’s COVID-19 emergency relief grants deliver support for four critical community sectors: essential services, financial hardship, food access, and health. By supporting these four sectors, we can ensure that PACF grants make a broad and powerful impact during this challenging time. For a full list of COVID-19 relief grants to date, visit the Foundation’s website, www.pacfww.com/covid19.

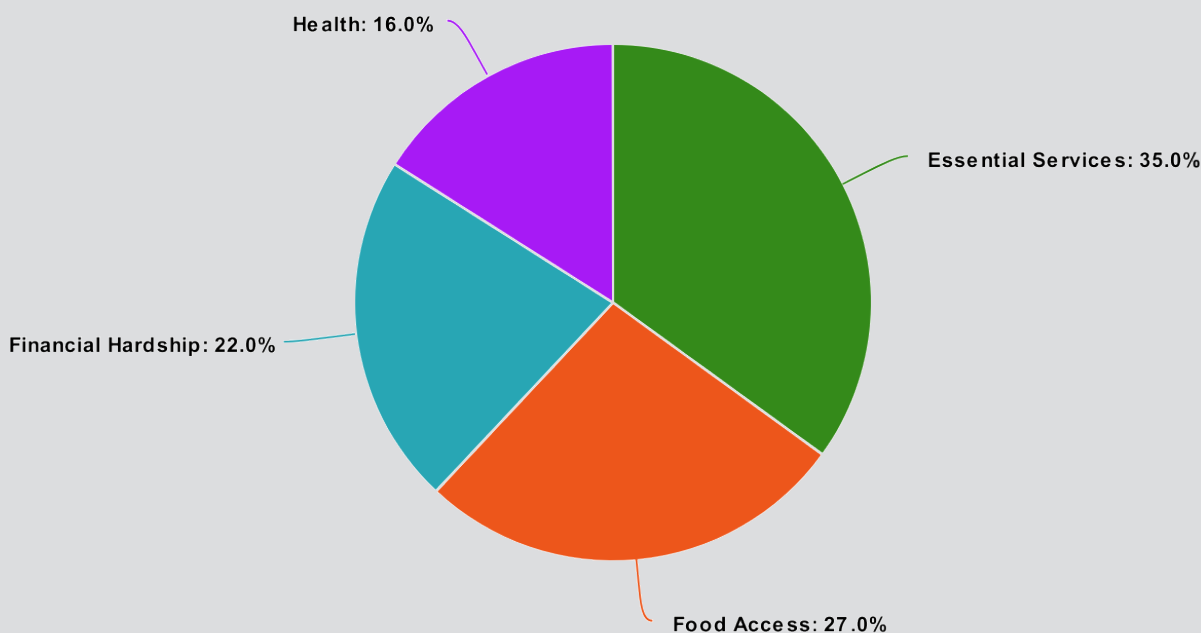

THE POWER OF GIVING ONLINE

When the PACF first launched Give Local MOV in 2014, little did it realize how important the ability for local citizens to be able to swiftly and securely make donations to support their favorite nonprofit causes online would become amidst the pandemic. In May of 2020, as COVID-19 spread and caused numerous cancellations of the long-planned fundraising events of nonprofit and civic groups throughout the PACF's service area, the Foundation's annual Give Local MOV campaign took on even greater meaning. For many groups, it became their sole source of spring fundraising resources.

Since its inception, this virtual giving event has raised more than \$1.5 million with community interest growing each year. While Give Local MOV began 8 years ago as a way of celebrating the 100th anniversary of the creation of the nation's first community foundation, it has come to symbolize a way for our community's foundation, our region's nonprofits, and our donors to work together to increase the resources available to address our common good.

Philanthropy WV, a state-wide philanthropic organization, presented a special late-breaking challenge to the PACF in the days leading up to Give Local MOV 2020 as part of its own "Take Five to Give Five" campaign. Through the challenge Philanthropy WV would match donations made to the PACF's COVID-19 relief funds made during the online day of giving. By "piggy-backing" on the Give Local MOV campaign, the PACF raised \$46,255 in COVID-19 relief funding of which 100% was swiftly distributed to relieve local hunger and emergency needs through grants to local nonprofits serving area residents.

"We had an extraordinary 24-hours in the Mid-Ohio Valley," said Julie Posey, PACF's Development and Communications Officer. "On behalf of the participating organizations this year, the PACF wishes to express its profound gratitude to everyone who supported this year's outstanding Give Local MOV campaign. We're truly humbled and inspired by the outstanding generosity of so many people. To have a record-breaking event during a pandemic is just awesome."

A key benefit of giving to the participating nonprofits on May 5 was the availability of 1:1 matching funds and incentive prizes. Several regional sponsors, led by Superior Toyota and Williamstown Bank, supplied matching funds that made the day even more exciting.

"We're so thankful for our community and want to give back," said T.R. Hathaway, Owner of Superior Toyota. "Give Local MOV is an excellent way to do just that in our community."

The next event is set for May 4, 2021.

Habitat for Humanity of the Mid-Ohio Valley participated in Give Local MOV 2020 with the goal of raising funds for its 106th house. Through the campaign, more than \$7,500 was raised to help build a new home in Williamstown, WV for the Davis family.

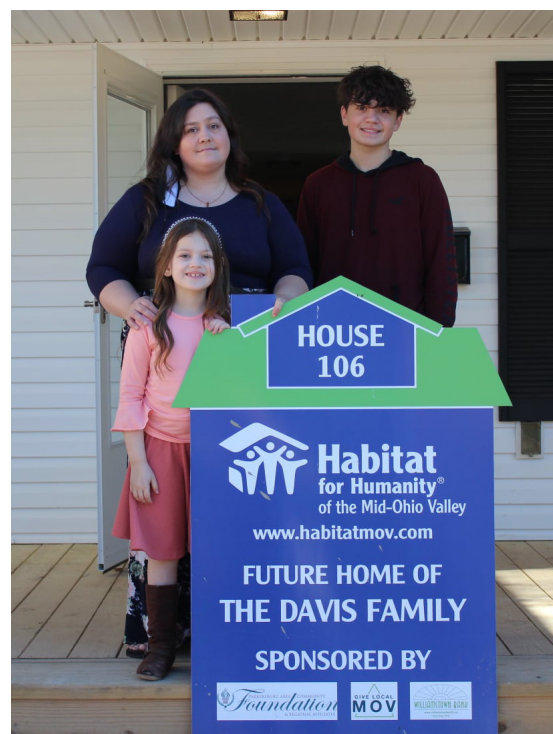

CONNECTING SENIORS TO LIFELINES

According to the National Council on Aging, providing access to healthy meals is vital to keeping older adults healthy and out of the hospital and away from situations that might increase their risk of contracting COVID-19. More than 84% of persons aged 65-plus have at least one chronic condition and face economic hardship, making food insecurity an issue of great concern.

Many senior citizens throughout the PACF's service area already struggle to make ends meet. Social Security is often their sole source of retirement income. Given the ongoing impact of substance use disorders locally, numerous grandparents are raising grandchildren, having to make their fixed retirement incomes spread even more thinly.

The arrival of COVID-19 worsened already difficult circumstances as older adults in poor health or lacking transportation often had difficulty accessing a grocery store or other food resource. Senior centers, churches, and civic groups became lifelines and devised creative ways to provide and deliver food and supplies to their clientele.

The PACF's staff reached out proactively and repeatedly to senior citizens' organizations across the Foundation's 11-county footprint. Grant funds provided more than 13,400 meals to 400 Wood County seniors. In neighboring Wirt County, grant resources supported the senior nutrition program and purchased personal protective equipment. One senior citizen reported to the PACF, "Because of my health issues, I have been very afraid during this pandemic, and at times, have panicked about being around other people and going out of my home. With the help of the senior center, I have protective coverings and I know that they will help me if I need it."

Additional seniors in Calhoun, Gilmer, and Roane counties were among those aided by Foundation grants. Along with the resources, it was clear that the assurance of support for the region's senior centers also brought hope to their clients. One Calhoun County client who is legally blind said, "I am always happy to see my delivery driver and get my meal. That's how I know for sure that this old world is still turning and everything's okay for another day."



With the help of a \$4,500 grant from the Smoot-Widmeyer Fund, Coplin Health Systems partnered with WVU Extension Services and Rural Action this summer to provide fresh produce to patients in Elizabeth, WV through the "Farmacy" program. The goal of the project was to educate patients on the importance of eating healthy foods to help with chronic disease management. Patients were given a "prescription" voucher that they could redeem for fresh produce at the Farmacy. The project served 105 patients, and many experienced positive changes in health indicators, including reduced blood pressure and weight loss.

"This program has not only helped me with eating healthier, but it has been a lot of fun for our family," said one patient. "Since we don't know what we will be getting each week, my kids take on the bag of vegetables like their own personal "Chopped" challenge, like you see on TV. So far, they've made hasselback potatoes, eggplant parmesan, and stuffed peppers. I love that this program has helped me lose weight, eat smarter, and have fun!"

CONNECTING TO COMMUNITY

The first in his family to graduate from college, Michael Hick's passion for public service led him to the Civic Leaders Fellowship Program of the PACF during the years in which he was working toward his Bachelor of Science degree in Agricultural and Extension Education, with a minor in agribusiness management and rural economic development from WVU.

In his 2014 application to become a PACF Civic Leader, Michael indicated, "From a young age, my parents taught me the importance of hard work and in believing that you can achieve anything that you set your mind to." Describing the type of community in which he wanted to reside someday, Michael wrote, "Once I complete college, I would like to live in a rural community that has active and caring members. It would be ideal if agriculture was an important community industry. That description accurately describes Arnoldsburg, my hometown in Calhoun County. Upon graduation I would be grateful if I was fortunate enough to return to Calhoun County." And, when asked why he should be chosen for the Civic Leaders opportunity, he replied that if selected, "I would try to impact lives in a positive way."

As a first year Civic Leader assigned to the Calhoun County Extension Office, and later for his second and third years as a Fellow in the Calhoun County Prosecuting Attorney's Office, Michael was able to spend his summers deeply immersed in learning more about the workings of the agricultural and legal fields in his home community and networking with others in state and local leadership roles.

In 2016, he chose to run for the office of Calhoun County Commissioner. In a Hur Herald interview, Michael said, "Calhoun County has always been my home, and I'll work tirelessly to make sure the next generation can say the same." His efforts to make a difference by becoming elected were rewarded as he successfully unseated an incumbent, winning election to the Calhoun County Commission.

After graduating with high honors from WVU in 2017, through connections he forged, he participated in Leadership West Virginia, and next opted to pursue a legal career.

Fast forward to 2020, Michael was awarded his Juris Doctorate (JD) from the WVU School of Law and is well on his way to fulfilling many of his life goals.

Michael now works as in-house legal counsel and corporate compliance officer for the

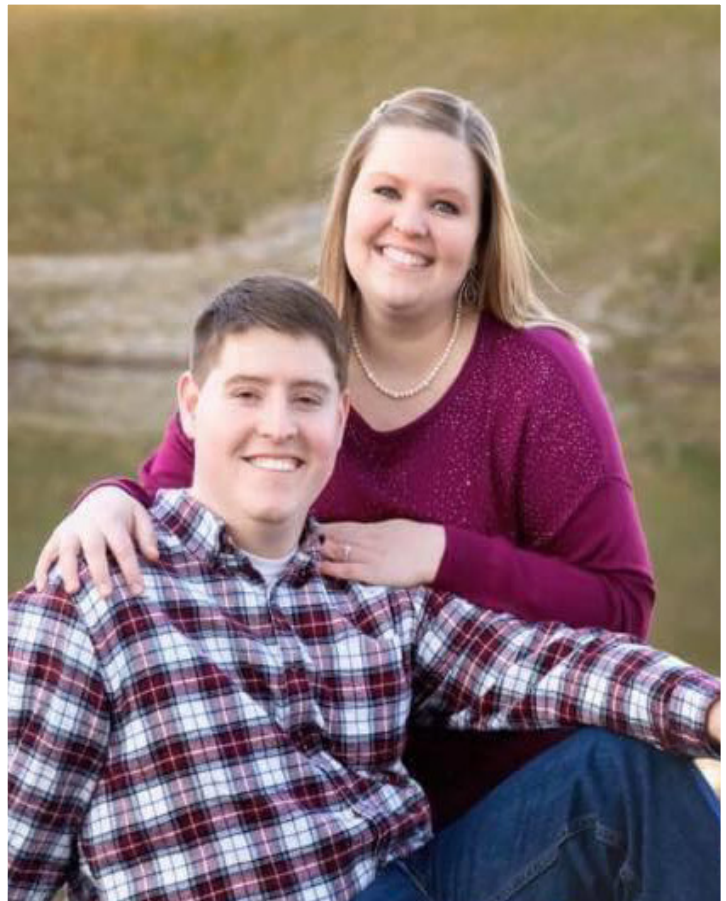

Minnie Hamilton Health System, an organization on the frontlines of delivering essential COVID-19 relief in his home community as a rural health system that includes a critical access hospital, Federally Qualified Health Center, rural health clinic, dental clinic, and long-term care.

Celebrating marriage in 2020 to his best friend and wife, Samantha, the couple is renovating their home, living in Arnoldsburg, near where Michael grew up. He was recently appointed to the Advisory Board for the Little Kanawha Area Community Foundation, affiliate of the PACF. As his parents said, his hard work and focus on his goals have placed him right where he always wanted to be -- home in Calhoun County.

The Civic Leaders Fellowship Program is about helping our region to retain its educated young people and encouraging them in their efforts to build a stronger future for our hometowns. Congratulations on modeling the way for others, Michael!

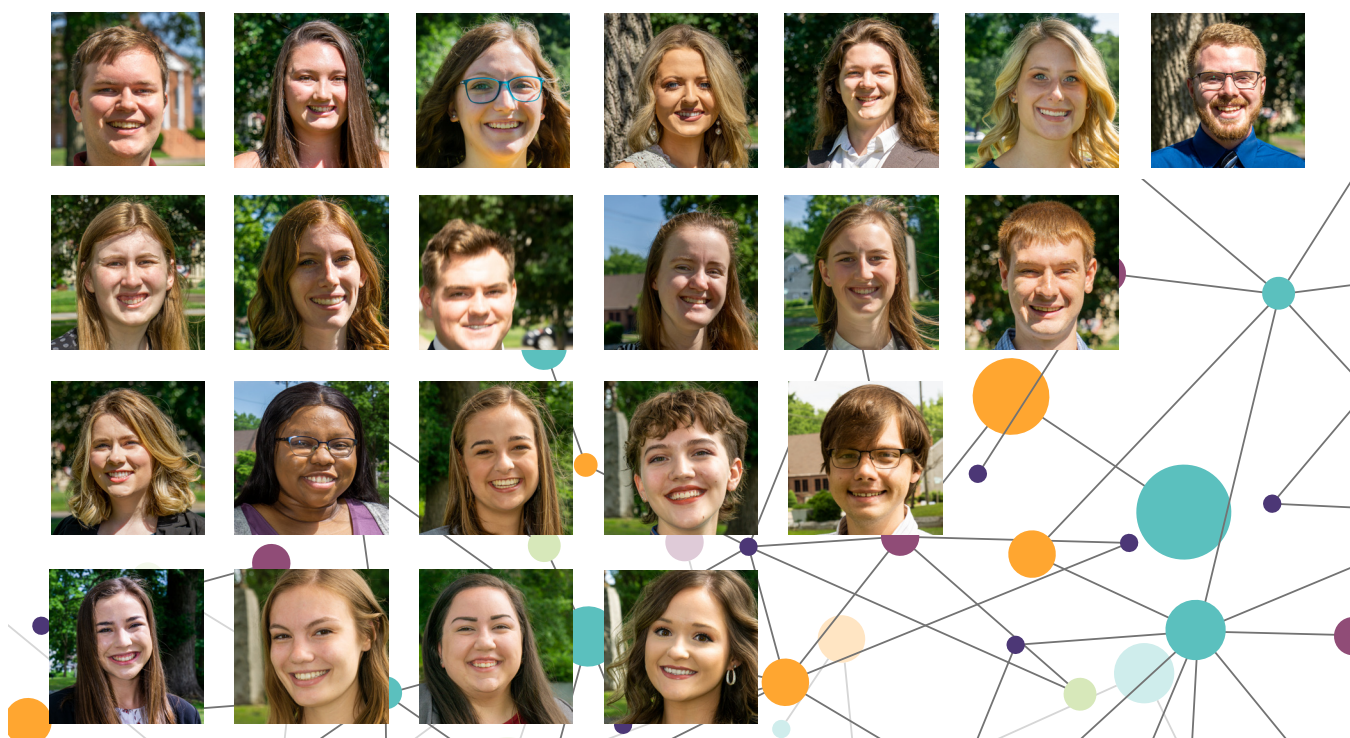

The Civic Leaders Fellowship Program offers local students the chance to return to their home communities to work in a career-related field while learning about their hometowns. Students are able to develop connections and leadership skills that may later assist them in finding meaningful employment upon graduation.

During the 2019-2020 fiscal year, 22 young people returned to the region and were placed at a work site in a position related to their career interests for seven weeks. The first week of the Program allowed participants to participate in online leadership activities with other Civic Leaders designed to increase their knowledge of the region and prepare them to engage fully in service to their communities.

A recent study by Ohio University's Voinovich School researchers indicates that this Program returns \$32.77 in value for every \$1 invested in supporting it. Learn more at www.pacfww.com/clfp.

ENSURING EVERYONE IS CONNECTED

With the implementation of Stay-at-Home orders and other restrictions put into place in March, many area residents lost their employment. People with disabilities were among those who were adversely impacted and many clients of SW Resources (SWR), a regional supported-work environment workshop, were unable to continue working as the pandemic hit.

According to Lewis Newberry, SWR's director of development, the resulting lack of income made an already challenging time even more daunting for their clients to navigate. "After working with one of our disabled clients for several months, we were able to help him to locate an apartment to move into, moving out of a residential facility. He was working in our warehouse facility full-time, receiving training on life skills to enable him to live independently. Showing success with all of this, he was excited to get his apartment and begin a new life, while still working at SW Resources. Part of his residential plan involved training him in paying bills like rent and utilities. Just a couple of weeks after transitioning to an apartment, COVID-19 hit, and he could no longer come in to work because of program restrictions. This caused him extreme anxiety—he felt like he was going to lose everything and didn't understand how he could pay the bills."

The PACF learned of this situation and responded with two grants to SWR, totaling \$15,000. With part of the PACF's funds, clients who were restricted from working at the facility, and who were ineligible for unemployment benefits, received assistance with rent and utility payments. With these funds Newberry said, "We were able to provide this client with the resources to stay in his apartment and to pay his electric bill for two months until he could return to work. These funds not only guaranteed he could stay in his new apartment but also that he could continue his independent learning experience by paying bills on his own for the first time." In all, 29 Wood County SWR clients were assisted.

Another portion of the PACF grant supported SWR's operations. Like many area nonprofits this year, SWR was forced to abandon its 2020 fundraising events resulting in nearly \$60,000 in lost revenue for its mission at the very point in time when its support was most needed by clients. From May through August, SWR's workload increased dramatically in their warehouse operations due to contracts deemed essential for products to be shipped. Consequently, SWR expanded warehouse capacity, installed workplace partitions, added hand sanitation stations, and improved airflow circulation. The PACF's grant helped to keep essential staff safe by purchasing personal protective equipment and supporting this expansion.

"Without the PACF funding, SWR would not have been able to effectively respond to the impact of COVID on the communities we serve," said Newberry.



New hand sanitizing stations as well as other improvements can be found throughout the SW Resources' facility, thanks to a recent grant from the PACF's Safety Net Fund. These improvements help ensure the safety of the organization's employees.

OUR FUNDS

The Foundation manages many separate charitable funds established by caring citizens to improve our local quality of life and to help address key community issues. This fiscal year, thanks to partnerships with donors throughout the region, the PACF issued more than \$2.7 million in grant and scholarship support to our region.



The following individuals, families, and organizations are supporting their favorite causes with a named charitable fund with the PACF. We are honored to welcome the following new funds, established between 7/1/2019-6/30/2020, into the Foundation's family of funds.

Unrestricted Funds

H. Smoot Fahlgren and Judith Charitable Fund
Mid-Ohio Valley Estate Planning Council (MOVEPC)
Community Support Fund
Wanda B. Mitchell Charitable Fund

Donor Advised Funds

Deem - Dyer Fund*
Fund for Ravenswood*
Orma M. Wilson Johnson Fund* (RCCF)
Paul and Eva Hawkins Charitable Fund

Designated Funds

McNeeley Animal Welfare Fund
in Memory of Owen and Eileen McNeeley
Wilma High Charitable Fund

Field of Interest Funds

Autism Whispers Fund in Memory of Terri Ann (Marshall) Gard
Kent Jorgeson Fund for Music*

Scholarship Funds

Don Fosselman Scholarship*
EQT Scholarship Fund (DCCF)
Lu-VE Foundation Fund* (LKACF)
Owen and Eileen McNeeley Veterinary Scholarship Fund
Robert E. Lowe, Jr. Memorial Scholarship Fund (LKACF)

Agency Funds

Colonial House Endowment Fund
Parents & Friends of the Hearing Impaired Endowment Fund*
Voices for Children Foundation - CASA Endowment Fund*
Wood County 4H Camp Trustees Endowment Fund

**Building Status*

Unrestricted Funds

Unrestricted Funds created by generous individuals are used for the general charitable good of the community allowing the PACF the ability to apply these resources in a way that is flexible and timeless.

Walter E. and Marie Aussenheimer Memorial Fund
Suzanne L. Bayley Memorial Fund
C. Richard and Jewel W. Burdette Anniversary Fund
Robert W. Burk, Jr., Memorial Fund
Coldwater Creek Fund
Michael Eddy Memorial Fund
H. Smoot and Judith Fahlgren Advised Fund
Dennis and Ruby Farley Memorial Fund
Waller C. Hardy, Jr. and Charlotte P. Hardy Fund

Marion R. Layton Memorial Fund
Dr. Athey and Veronica Lutz Fund
Mustard Seed Community Fund
Lawrence M. and Margaret Ann Ronning Memorial Fund
Mr. and Mrs. Gilmer S. Wharton Anniversary Fund
Ira Wharton Fund II
Albert Wolfe Family Fund
Wolfe II

Field of Interest Funds

Field of Interest Funds target specific needs in an important area of community life such as the arts, education, youth, recreation, senior citizens, and/or health.

Sarajane (Levey) Avidon Fund for the Arts
Okey and Wanda Bennett Memorial Fund
Boyce Charitable Fund
James F. Buck Memorial Fund
Doddridge County Grantmaking Fund (DCCF)
Doddridge County Medical Center Inc. Charitable Fund (DCCF)
DuPont Washington Works Community Support Fund
Fund for Recovery
Gilmer County Grantmaking Fund (LKACF)
Robert T. Goldenberg Trust Fund
Robert Gordon Memorial Trust
Virginia Hackett Memorial Fund for Education
Galbraith Fund for Mental Health
Harrisville Civic Club Community Improvement Fund (RCCF)
Gail L. Hartshorn Memorial Fund
Abby Hayhurst Fund for the Arts
Brendan and Mary Hazelbaker Fund (RCCF)
Homer and Edith Hickman Charitable Fund
Cathryn Sisson Hoblitzell Memorial Fund
Ruth Hornbrook Memorial Fund
Hunger Fund
Junior Department of Parkersburg Women's Club Endowment
Little Kanawha Area Grantmaking Fund (LKACF)
Local History and Resource Conservation Fund
McLean-Dooley Fund

Eldon L. Miller Education Fund
Cecile G. Morgan Memorial Fund
Mountaineer Children at Risk Fund
Proclaimers Gospel Quartet Fund for Christian Youth
in Memory of Harold E. Board
Public Health Initiatives-Diabetes Prevention Fund
Ritchie County Emergency Relief Fund
in Memory of Dr. Wade Prather (RCCF)
Ritchie County Grantmaking Fund (RCCF)
Dr. Robert C. Robinson Memorial Fund
Edna Yoak Robinson Fund for Education (LKACF)
Safety Net Fund
Aubry Earl Sands Memorial Fund
Senior Arts Fund-Aussenheimer Memorial
Shannon Benefit Fund for Wood County Crew
Frank Sheppard Memorial Fund
O. Eugene and Mary Scott Smith Memorial Fund (RCCF)
Smoot-Widmeyer Special Needs Fund
Ed Stephenson Fund for Animals
Jean H. Stephens Charitable Fund
Ruth M. Tepley Memorial Fund
Ray L. and Mable S. Vannoy Youth Recreation Foundation Fund
Dennie G. Wolfe and Marie R. Wolfe Fund
Youth Endowment Fund



A \$2,000 PACF grant from the Mid-Ohio Valley Endowment for Women, Children, and Families helped purchase items for the Gilmer County FRN's Teen Holiday Shoe Box Program. Forty Gilmer County youth age 13-18 received holiday gift boxes including hair care items, body wash, deodorant, socks, gloves, wallets, and body lotion. The FRN reports that one of the families that picked up the shoe box was a grandmother raising her granddaughters. Without the program, she would not have been able to provide a gift for her oldest granddaughter for the holidays.

Donor Advised Funds

Establishing a Donor Advised Fund with the PACF lets you make a gift to your community foundation and then remain actively involved in recommending uses of your gift.

Kathleen Hammond Adams Fund
Altrusa of Parkersburg Charitable Fund
Anderson / Morgan Advised Fund
Arts and Trails Youth Enrichment Fund
Carl W. Balderson, Jr. Memorial Fund for the Love of Reading
James F. and Ann W. Beck Charitable Fund
William R. and Patricia Boyd Advised Fund
Larry D. and Margaret D. Brown Advised Fund
Jane E. Burdette Advised Charitable Fund
Campbell Advised Fund
Arthur R. and Judith B. Campbell Advised Fund
Corkrean Community Fund
David A. Couch ALS/Neuromuscular Disease Fund
Earl and Jeane Curry Charitable Fund
Doddridge County Charitable Fund (DCCF)
Doddridge County Educational Foundation (DCCF)
Dunn Family Fund for the Environment and Education
Esbenshade Advised Fund
Robert E. Fouss Memorial Fund
Friends of the Parkersburg Day Nursery Endowment Fund
Good Samaritan Clinic Endowment Fund
Hancock and Sears Donor Advised Fund
Hollow Creek Farms Fund
Bruce and Judy Holmes Advised Fund
Lowell and Wilda Jackson Community Fund (RCCF)
Jennifer V. Keup Advised Fund
Kiwanis Club of Parkersburg Community Foundation Fund
Charles Austin Kreinik Memorial Fund
Leavitt Charitable Fund
Lions Club of Parkersburg Monarch Fund
Mid-Ohio Valley Endowment for Women, Children, and Families
Mid-Ohio Valley Endowment for Women, Children, and Families
- Hazel Elliott Fund

Curtis and Ginger Miller Donor Advised Fund
North Christian School - Dr. Sheila Stastny Memorial Fund
Parkersburg Academy of Medicine Advised Fund
for Children's Health
Parkersburg High School Foundation Permanent Endowment Fund
Pars Brain and Spine Institute Charitable Fund
Patriot Foundation for Parkersburg South High School
Jan and Charles Pickering Advised Fund
Leslie E. and Jane B. Pritchard Advised Fund
Rainbow Advised Fund
Ray R. and Margaret M. Ritchie Charitable Fund
Ronald N. and Donna E. Roberts Advised Fund
Rotary-Sour Mash Donor Advised Fund
SDR and Ritchie Family Charitable Fund
Charles and Trudy Seita Advised Fund
Shimp Family Advised Fund
Michael E. Shirey Memorial Fund
Judy Sjostedt Advised Fund
The Spirit of Giving Fund
Bob and Ridglae Stephens Advised Fund
Ronald V. and Kathryn J. Stoops Charitable Fund
Terrapin Park Advised Fund
Sarah A. Townsend Advised Fund
Valentine Family Advised Fund
Dave and Donna Warfield Fund for the Arts
Mary M. Welch Advised Fund
Daniel B. and Sharon E. Wharton Advised Fund
Kathryn "Katie" L. and Richard Wilhelm, Jr. Memorial Fund
Williamstown High School Endowment Fund
The Fund for Williamstown Public Schools
Williamstown Fund for Excellence
Kelly and Todd Wiseman Family Charitable Fund
Wood County Christian School Endowment Fund

Designated Funds

If you are passionate about a specific cause, you can support that charity now and forever by setting up a permanent support fund, a Designated Fund, with the PACF.

Actors Guild Preservation Fund
Howard A. Bailey Memorial Fund
Bell-Kakascik Scholarship Fund for Catholic Schools
Boggs/PHS Soccer Assistance Fund
Tamara K. Brown Helping to Heal Fund
Rae Browne Sumnerite Endowment Fund
Landon David Butterfield Memorial Fund
Cody Campbell Memorial Fund
Bill Carpenter Memorial Fund
Alice Ray Hovis Chapel Endowment Fund
Children's Listening Place Endowment Fund
Clinton Fund for Humane Society of Parkersburg
Clinton Fund for St. Paul's United Methodist Women

Constance "Connie" Cochran Memorial Fund
Maurice J. Couture Memorial Fund
Carole Lewis Craig Memorial Fund for Music
Ute "Sue" Crews Memorial Fund
Senator J. Frank Deem Fund for Boys & Girls Club of Parkersburg
DeSales Heights Alumnae Association Fund
Doddridge County 4-H Endowment Fund (DCCF)
Doddridge County Animal Welfare Fund (DCCF)
Doddridge County Library Fund (DCCF)
Erman and Susie Dotson Golden Horseshoe Fund (RCCF)
C. Scott Durig Award for Excellence in Criminal Justice
Dr. Nick and Ann Endrizzi Memorial Fund
Emma Lou Endrizzi Memorial Fund

Designated Funds *(continued)*

Marvin F. Gilmore III Memorial Fund
 Fort Boreman Historical Park Fund
 Friends of Auburn Community Cemetery Fund (RCCF)
 S. William and Martha R. Goff Memorial Fund
 David and Jean Grapes Family Charitable Fund
 Harrisville Town Park Endowment Fund-Mildred Prather Memorial (RCCF)
 Shirley E. Harvey Memorial Fund
 Holmes Family Fund
 Fred and Barbara Kight Endowment for Parkersburg High School
 Teacher Support Fund in Memory of Rebecca Mangus
 Martin/Stephens Memorial Fund
 McDermott Dreelin Grammar School Fund
 Leslie "Joe" Menzies BSA Troop 4 Memorial Fund
 Mid-Ohio Valley Fellowship Home Endowment Fund
 Hermon and Leona Mills Campership Fund
 MOV Oral Health Fund
 B. Louise and Ralph Netser Charitable Fund
 Parkersburg & Wood County Public Library Endowment Fund
 Parkersburg & Wood County Public Library Endowment Fund/Goff
 Parkersburg Academy of Medicine for Pediatric Department at Camden Clark Memorial Hospital
 Parkersburg Art Center Trust Fund
 Parkersburg Catholic High School Athletic Foundation
 Parkersburg South High School AFJROTC Memorial Fund
 Norma S. Phillips Cross Country Runners Scholarship Fund
 PHS A Cappella Choir Endowment Fund
 Deborah B. Powell Humane Society of Parkersburg Spay/Neuter Fund
 Fred Rader / Maxie Blair Memorial Fund
 David and Cheryl Ritchie Memorial Endowment Fund

Ritchie County 4-H Endowment Fund (RCCF)
 Ritchie County High School Golf Team Support Fund (RCCF)
 Ritchie County Historic Cemeteries Maintenance - Swadley Memorial Fund (RCCF)
 Lea D. Turner Sakach Humane Society of Parkersburg Fund
 Salvation Army of Parkersburg Fund
 Rev. and Mrs. R. Daniel Simmons SPECIAL NEEDS FUND
 Smoot-Widmeyer Community Fund
 Smoot-Widmeyer Fund for FaithLink
 Smoot-Widmeyer Fund for Habitat for Humanity of the MOV
 Fund for St. Francis Xavier Church
 The Bennett "Benny" Stump Memorial Fund for Wood County Rec
 Gregory A. Summers Memorial Fund
 Ruth and Ron Tepley Award
 Vaught Chapel Cemetery Fund-Everett and Leah Freed Memorial Fund
 Voices of the Streets Endowment Fund in Memory of George Penn
 Mary M. Welch Fund for the Parkersburg Art Center
 Westbrook Health Services Permanent Endowment Fund in Honor of JoAnn Powell
 Westminster Presbyterian Church Memory Garden Fund
 Dan and Sharon Wharton Parkersburg Art Center Fund
 Ira Wharton Fund I
 Ann E. Wheatley Memorial Fund for Marietta College Petroleum Department
 Wood County Historic Cemeteries and Preservation Fund
 Wood County Trails Fund
 Kitty Woods Support Fund for Ritchie County High and Harrisville Elementary Schools (RCCF)
 WV Association of School Administrators Fund
 YABA Youth Bowling Fund



Lack of access to oral health care is a significant problem in our region. Thanks to an expanded dental clinic at Health Access, uninsured or under-insured Doddridge County residents will now have better access to care. A \$4,500 grant from the Doddridge County Medical Center Charitable Fund and the Walter E. and Marie Ausenheimer Memorial Fund enabled Health Access to purchase necessary supplies to outfit the new dental units. In recent years the clinic has served more than 750 Doddridge County residents, 21 of whom have been served since the new dental unit opened earlier this year.

"Not only has accessing dental health care been difficult as a result of not having dental health insurance, but I've also been incredibly apprehensive about going to the dentist for most of my life," said one patient. "The dental team at Health Access went above and beyond to ease my fears and really did an outstanding job."

Scholarship Funds

When you create a Scholarship Fund through the PACF, you invest in your community's future and show students that you care.

Martin K. Alsup and Frank Schroeder Music Scholarship Fund
 Altrusa of Parkersburg GEMS Scholarship
 Altrusa of Parkersburg Katherine Fry Memorial Scholarship
 The Ambrose - Ramsey Trust
 Katherine and Stanley Ash Memorial Scholarship Fund (DCCF)
 Joe Barbarow Memorial Scholarship Fund
 "Sig" and Kate Barker Memorial Entrepreneur Scholarship Fund (RCCF)
 Nancy C. Barton Scholarship Fund (DCCF)
 Dr. Marie D. Boette Music Scholarship Fund
 Hon. Larry Border Memorial Scholarship
 for WVU School of Pharmacy
 William (Billbo) Boston / Harold C. Knopp Scholarship Fund
 Boys & Girls Club of Parkersburg Youth Education Fund
 Larry D. and Margaret D. Brown Scholarship Fund
 Chester H. Bruce Memorial Scholarship Fund (LKACF)
 Bryce / Lietzke / Martin Scholarship Fund
 Freda Burge Scholarship Fund
 Glendon P. Burton Memorial Conservation Scholarship Fund
 Brice Michael Byham English Achievement Award
 Cairo High School Alumni Scholarship Fund
 George H. Clinton Scholarship Fund
 Douglas E. Cochran Scholarship Fund
 A. Bertram and Irene J. Conaway Scholarship Fund
 Dwight O. Conner / Ellen Conner Lepp / Danhart Scholarship Fund
 Gordon Page Corbitt Scholarship Fund
 David A. Couch Memorial Scholarship Fund
 Jennifer D. Coulter Memorial Scholarship Fund
 Thomas F. Cowan Memorial Scholarship Fund (RCCF)
 Alex J. Craig Memorial Scholarship
 Carole Lewis Craig Memorial Music Scholarship
 Ami-John Crawford / J. J. and Harriet C. West Prize Fund
 A. V. Criss, Jr. and L. Gay Criss Fund for Williamstown High
 Cindy Curry Memorial Scholarship Fund
 Todd Daggett Memorial - Winans Services Scholarship Fund
 Roscoe R. Daniell Memorial Scholarship Fund (LKACF)
 Kenneth D. and Katherine D. Davis Memorial Scholarship Fund
 Lawrence E. and Jean L. Davis Scholarship Fund
 Addie Deem Westfall Scholarship Fund (RCCF)
 Frances DeFranco - James F. Winans, Jr. Scholarship
 Berdie L. DeVaughn Memorial Fund
 DLS Educational Foundation Fund (LKACF)
 Doddridge County High School Promise Scholarship Fund
 in Memory of Hattie Leggett (DCCF)
 Doddridge County STEM Scholarship (DCCF)
 Doddridge County Vocation Scholarship Fund (DCCF)
 Rex and Judd Dudley Permanent Educational Fund
 Alexander D. II and Blanche L. Dulaney Scholarship Fund
 Dave Elmo Memorial Scholarship Fund
 David Edward Farson Scholarship Fund
 Sandra Hardman Farson Nursing Scholarship Fund
 Robert C. Foster, Jr. Memorial Scholarship Fund
 Fostering Hope Scholarship Fund
 William E. "Bill" Gallagher Memorial Scholarship Fund
 Laverne L. Gibson Memorial Scholarship Fund

Shane Gilbert Memorial Scholarship Fund
 S. William and Martha R. Goff Permanent Education Fund
 Russ Grant Memorial Scholarship for Tennis
 Mary Lou Hague Memorial Fund
 Ava and Doyle Hale Memorial Conservation Fund
 Clayburn J. Sr. and Garnet R. Hanna Scholarship Fund
 H. G. Hardbarger Science - Mathematics Award Trust Fund (RCCF)
 Ruth Harris Memorial Fund
 Harrisville High School Alumni Scholarship Fund (RCCF)
 Harrisville Lions Club Scholarship Fund (RCCF)
 Harry C. Hartleben, III / Gordon Page Corbitt Scholarship Fund
 Dorcas Edmondson Haught and Wanda B. Mitchell Scholarship
 Fund
 Gregory Linn Haught Citizenship Award (RCCF)
 Haught Scholarship Fund (RCCF)
 Ella Beren Hersch Scholarship Fund
 Homer and Edith Hickman Scholarship Fund
 Highmark Blue Cross Blue Shield WV Farson - Smith - Earley
 Fund for Healthcare Excellence
 Hino Motors Scholarship Fund
 Rev. John L. and Lucille E. Holbert Scholarship Fund
 Home Builders Association of the Mid-Ohio Valley /
 Joel Stout Memorial Scholarship Fund
 J. Madison Jackson Scholarship-Athletic Prize Fund
 Holly Jackson-Wuller Memorial Scholarship Fund
 Ryan C. Jobes Memorial Scholarship Fund
 June Keeper Scholarship Fund
 Nancy and George Kiedaisch Scholarship Fund (RCCF)
 Kiwanis Club of North Parkersburg Foundation Fund
 Kreinik Family Fund
 The Langfitt - Ambrose Trust
 Harlan M. and Lillian G. Law Memorial Fund (RCCF)
 J. Everett and Hattie Leggett Memorial Scholarship Fund
 Jesse Michael Cayton Memorial Scholarship Fund (DCCF)
 LKACF Scholarship Fund (LKACF)
 Little Kanawha Regional Council Permanent Educational
 Endowment Fund
 Megan Nicole Longwell Scholarship Fund
 Lubeck Elementary Teacher Memorial Fund
 Nancy Netser Mackley Scholarship Fund
 Sam Mandich Scholarship Fund
 A. F. Marple and Ethel Marple Scholarship Fund
 Louise Mason Memorial Fund
 Cathy McClain Nursing Scholarship (DCCF)
 Scott McCormick Memorial Scholarship
 McDermott Dreelin Scholarship
 Ross and Bob McHenry Award Fund
 Wade Hampton McLean Football Award
 David F. Medley Memorial Scholarship Fund
 Tom and Pat Meintel Charitable Fund
 Janice Michels Scholarship Fund (DCCF)
 Marissa Miller Student Athlete Scholarship Fund
 Harry E. Moats Scholarship Fund
 Dudley Mullins / Cabot Corporation Scholarship Fund
 F. O'Donnell "Don" Northrup Memorial Award Fund

Scholarship Funds *(continued)*

Dennis M. O'Callaghan Memorial Scholarship
Ohio Valley University Scholarship
in Memory of Mark C. and Peggy N. Kury
PACF Scholarship Fund
Parkersburg - Marietta Contractors Association Scholarship Fund
in Honor of Rose Stemple
Parkersburg Chapter of the West Virginia Society of Professional Engineers Scholarship Fund
PHS Classes of 1943 Scholarship Fund
PHS English/Print Journalism Excellence Award
in Memory of Richard D. Grissom, Ruth Marlow, and E. S. Shannon, and in Honor of Carolyn McCune
Patriot Foundation Scholarship in Memory of Terry Bragg
Pennsboro High School Alumni Scholarship Fund (RCCF)
William R. Pfalzgraf Memorial Fund
Herschel H. Pifer Scholarship Fund (RCCF)
Powell Law Office Wood County Scholarship Assistance
for WVU College of Law
William R. Reaser Scholarship Fund (RCCF)
Mary K. Smith Rector Scholarship Fund
Pam Reeves Memorial Scholarship
Dr. David Monroe Ritchie Memorial Fund
Anna Louise Roberts Memorial Fund
Ella Adair Roberts Scholarship
James H. Roberts Athletic Scholarship Fund (LKACF)
Susan Kraybill Roberts Library Scholarship
Thomas Warren Roberts Memorial Fund
Carl M. Rose Memorial Scholarship Fund
Ross Family Scholarship Fund
S. Byrl Ross Memorial Scholarship Fund
Harold F. Salsbery Scholarship Fund
Sand Plains, Lewis A. and Gurry F. Batten Educational Fund
Estella Marie Schaber Educational Fund
SDR - Ritchie Family Scholarship Fund
Nellie Grimm Sheppard and Paschal Grant Sheppard Scholarship Fund
Elizabeth Simmons Scholarship Fund
Simonton Windows Scholarship Fund
Denver Singer Memorial Scholarship

Bill Six Memorial Fund
Claudia Lia C. Smith Scholarship Fund
Marbie McCartney Smith Memorial Scholarship Fund (LKACF)
St. Joseph's Hospital School of Nursing Alumnae Scholarship Fund
Coach and Betty Stansberry Scholarship Fund (DCCF)
John A. Statler Scholarship Fund (RCCF)
Beren and Staub Prize Fund
Robert Evans Stealey Memorial Scholarship Fund
Jack Stephens Volleyball Scholarship Fund
Robert Louis Storck Memorial Scholarship Fund
Stout Memorial United Methodist Church Scholarship Fund
Jeffrey S. Sullivan Theatre Arts Scholarship
Jeffrey R. Swanson Memorial Scholarship Fund
Walter B Swentzel Scholarship (DCCF)
Thomas N. Taylor - Sarah Scott Memorial Fund
Tebay Family Endowment and Scholarship Fund
C. R. Thomas Scholarship Fund
Charles A. Townsend Scholarship Fund
The Vasan Family Scholarship for Academic Excellence
Vienna Baptist Church Scholarship Fund
Dr. Lyle D. Vincent Memorial Fund
Ruby Voitle - Winans Scholarship Fund
for Parkersburg Catholic High School
Wayne-Meador-Elliott Scholarship Fund (RCCF)
Tyler Milam Westbrook Memorial Scholarship Fund
Whitaker - Minard Memorial Scholarship Fund
Helen Marsh White Scholarship Fund
Michael C. Whitlow Scholarship Fund
Williamstown High School Scholarship Fund
Glenn Wilson Broadcast Journalism Scholarship Fund
James F. Winans, Jr. Big Red Football Award
Women's Opportunity Fund - Linda H. Culp Memorial
Wood County Association of School Administrators and Friends of Education Trust
Wood County Bar Association Memorial Fund
Wood County Technical/Caperton Center Scholarship Fund
Janice Todd Woods Memorial Scholarship Fund
WV Nurses Association District #3 Professional Nursing Scholarship
Bob Zide Memorial Scholarship Fund

Robert E. Lowe, Jr. wore many hats as a beloved husband, father, teacher, musician, and community advocate. Upon graduating from Wirt County High School in 1977, he went on to WVU, where he played trombone in the marching band and graduated with a B.A. degree in music education. He took every opportunity to share his love of music with others. He also actively served his community. First elected a Wirt County Commissioner in 2001, he is the county's longest-serving commissioner to date. After he passed away in 2019, his family and friends created the Robert E. Lowe, Jr. Memorial Scholarship Fund with the Little Kanawha Area Community Foundation (LKACF), affiliate of the PACF, to honor his love of music. Mr. Lowe's special life will be commemorated forever through the scholarships made by his fund to Wirt County High School students who plan to pursue degrees in music or the arts.

The PACF uses an online application process for its many scholarship opportunities. To find resources and educational aid, visit the PACF's website, www.pacfww.com/scholarships, or contact the PACF's Regional Scholarships Officer, Rachel Brezler, at 304-428-4438.



Agency Funds

An Agency Fund with the PACF ensures that the benefiting organization will have an ongoing source of income to help support its charitable missions.

Allohak Council, Boy Scouts of America Fund	The Mountain Heart Foundation Fund
American Red Cross of the Ohio River Valley Endowment Fund	Ohio Valley University Fund
The Arc of Wood County Endowment Fund	Old Man Rivers Endowment Fund
Artsbridge Fund for the Arts	Old Man Rivers Support Fund
Blennerhassett Foundation Endowment Fund	Parkersburg Art Center Agency Designated Fund
Boys & Girls Club Endowment Fund	Parkersburg Art Center Endowment Fund
Consumer Credit Counseling Service of the MOV Support Fund in Honor of Harold "Jim" Applebaum	Parkersburg High School Foundation, Inc. Fund
Faithlink Endowment Fund	Project Yoga MOV Endowment Fund
Family Crisis Intervention Center Endowment Fund	S W Resources, Inc., Permanent Endowment Fund
Friends of Doddridge County Parks and Recreation Commission Endowment Fund (DCCF)	Sisters of St. Joseph Health and Wellness Foundation School-Based Health Fund
GFWC West Virginia Support Fund	Smoot Theatre Endowment Fund
Horizons Center for Independent Living, Inc. Fund in Memory of J. Jackie Purkey	United Way Alliance of the Mid-Ohio Valley Endowment Fund
Humane Society of Parkersburg - Spay/Neuter Assistance Program Fund	United Way Alliance of the Mid-Ohio Valley - Susan Beth Harvey Fund
The Junior League of Parkersburg Cook House	West Union Christian Church Endowment Fund (DCCF)
Maddox Cemetery Endowment Fund	Wood County Senior Citizens Fund
Mid-Ohio Valley Symphony Society Advised Fund	Wood County Society Designated Fund
Minnie Hamilton Health System Advised Fund (LKACF)	WVU at Parkersburg Agency Fund
	YMCA Permanent Endowment Fund

Administrative and Special Project Funds

Administrative and Special Project Funds support the Foundation's operating and program needs. While the administrative funds are endowments, the special project funds are considered non-endowed and allow the Foundation the flexibility to support its initiatives and special projects that may arise in our region.

Walter E. Aussenheimer Fund	Governors' Administrative Support Fund
Building Reserve	Lilian and Leo Levey Trust Fund
Edith Parker Cather Memorial Fund	Richard G. Mason Memorial Fund
Civic Leaders Fellowship Program Fund	Special Project Fund for PHS
Dils Community Support Fund	Technology Projects Fund
Give Local MOV	

Building Funds

To establish a fund with the Foundation, a minimum gift must be given based on fund type. To assist with donors' charitable goals, the PACF has a Fund Building Program which allows donors to reach that minimum gift over the course of five years. The following funds were identified as building funds as of 6/30/2020.

Blubaugh Prize Fund for PHS	North Christian School Endowment Fund
Marian Clowes Advised Fund	RCCF Scholarship Fund (RCCF)
Joseph L. Joyce Memorial Fund for Tennis	Save A Kitty Feral Cat Program Endowment Fund
John Lee Theatre Scholarship Fund	Rita Smith Advised Fund
John Long and Mary Elizabeth Watkins Thomas Scholarship	St. Jude Innovation Fund
Doug McLain Memorial Scholarship Fund	in Memory of the Cupp and Coyne Families (DCCF)

CONNECTING TO RESOURCES

The Foundation uses its “Community Action Grants” (CAG) process, a coordinated regional program to accept applications twice a year for proposals to meet important needs in our service area. A separate process is available for time-sensitive “Sudden and Urgent Needs” (SUN) grants. To learn more about these grant programs, please visit our website, www.pacfwv.com, or contact Marian Clowes, the PACF’s Associate Director for Community Leadership, at 304-428-4438.

Our Unrestricted and Field of Interest Funds, combined with Donor Advisors’ support, made \$401,831 in CAG grants possible this fiscal year to the organizations listed below. These grants are in addition to PACF’s COVID-19 relief grants, SUN grants, and grants from other restricted funds.

**Actors Guild of Parkersburg**

\$5,000 in operating support to address revenue loss from cancellation of performances.

Adolescent Health Initiative, Region V

\$8,800 to support programs to engage students in developing leadership skills.

American Red Cross of Northwest West Virginia Chapter

\$4,000 to install smoke alarms in homes and assist families impacted by house fires.

Blennerhassett Elementary School

\$250 to purchase period preparedness kits for 5th grade girls.

Blennerhassett Middle School

\$60 to purchase an automatic wrist blood pressure monitor.

Boys and Girls Club of Parkersburg

\$15,000 to replace the HVAC unit serving the gymnasium.

Boys and Girls Club of Pleasants County

\$2,020 to purchase materials and supplies to enhance Science, Technology, Engineering, Art, and Math programs.

Cairo Volunteer Fire Department

\$5,000 to upgrade personal protective equipment for firefighters.

Calhoun County Committee on Aging

\$4,550 to replace an air conditioning unit.

Calhoun County Family Resource Network

\$7,500 to provide healthy food for limited-resource senior citizens.

Calhoun County Schools

\$9,650 for suicide prevention programs.

City of Spencer

\$6,400 to renovate the Spencer Armory.

Clover Public Service District

\$8,500 to provide water to residents in Roane County by installing a water filling station.

Consumer Credit Counseling Service of the Mid Ohio Valley

\$2,500 to help build awareness of financial literacy program.

Coplin Health Systems

\$4,500 to expand its “Farmacy” program to provide fresh fruits and vegetables to clients at the clinic site in Elizabeth, WV.

Doddridge County Family Resource Network

\$2,650 to purchase bedding for youth through the annual Good Shepherd Tree Program.

Doddridge County Humane Society

\$1,000 to assist with a new outdoor cat enclosure.

Doddridge County Parks and Recreation Commission

\$7,500 to support pool renovation project.

Community Action Grants *(continued)*

Ely Chapman Education Foundation

\$6,700 to purchase a new commercial dishwasher.

Family Crisis Intervention Center of Region V, Inc.

\$9,000 to assist agency to be recognized as a Rape Crisis Center.

Fourth Circuit Public Defender Corporation

\$5,500 to transport clients with substance use disorder to and from treatment facilities.

Franklin Elementary School

\$246 to purchase a “Stop the Bleed” kit and supplies to address traumatic injuries.

GFWC Parkersburg Woman’s Club

\$5,000 to support the Brown Bag project, which provides nutritious food for weekends for students in need at McKinley and Emerson Elementary Schools.

Gilmer County Family Resource Network

\$2,000 to support the teen shoe box project, which provides hygiene items, gloves, and socks for teens at Christmas.

Greenmont Elementary School

\$230 to purchase a refrigerator to store medications.

Harmony Mental Health

\$3,750 to support renovations to their new Elizabeth, WV facility.

Harrisville Volunteer Fire Department

\$2,000 to purchase turnout gear and equipment.

Harrisville Woman’s Club

\$3,200 to purchase a new commercial stove.

Healthy Grandfamilies Coalition

\$5,000 to provide meals at educational programs to help grandparents who are raising grandchildren.

Humane Society of Parkersburg

\$5,000 to purchase commercial laundry equipment for the shelter expansion.

Kanawha Elementary School

\$150 to renovate gym shower rooms for student use.

Lubeck United Methodist Church

\$7,000 to support the Lunch SAK program, which provides food to students at Lubeck Elementary School and Blennerhassett Elementary and Middle Schools.

Make-A-Wish of Greater Pennsylvania and West Virginia

\$1,000 to support a wish experience for a West Virginia child.

Mid-Ohio Valley Foster Grandparent Program

\$4,000 to support seniors who mentor children in schools and nonprofit organizations in the region.

National Church Residences Transportation Services

\$5,000 to provide transportation support for individuals with substance use disorder in Wood County, WV.

Nazareth Farm

\$3,000 to support its home repair program.

Normantown Historical Community Center

\$10,575 to replace a roof on its facility in Gilmer County.

Parents and Friends of the Hearing Impaired

\$5,000 to provide hearing aids to limited-resource individuals who are deaf or hard of hearing.



A \$12,500 grant enabled the YMCA of Parkersburg to purchase ten Microsoft Surface Pros for the after school program. More than 200 students have benefited from the new technology. In addition to the after school program, the devices also have been used in the new Out-of-School care program. “We have had numerous families express their appreciation for our work to provide academic support for their children,” said YMCA Executive Director Jeff Olson. “My daughter was really struggling with her math,” said one parent. “The YMCA staff helped her access assignments and mentored her. Her grades have actually improved because she is supported by the YMCA.”

Community Action Grants *(continued)*

Parkersburg and Wood County Public Library

\$15,000 to upgrade technology and equipment.

Parkersburg South High School

\$250 to purchase CPR training supplies.

Regeneration/Packs of Plenty

\$3,500 to provide food to Ritchie County students on weekends and school holidays.

Ritchie County Family Resource Network

\$1,000 to purchase hygiene and cleaning products to be distributed to low-income individuals.

Ritchie County Integrated Family Services

\$4,000 to replace the roof on the agency's business office.

Rosenbaum Family House and WVU Medicine

\$5,000 to assist with costs for patient families from the PACF service region who stay at the house during care and treatment for a loved one or family member.

South Parkersburg United Methodist Church

\$6,000 to support the Backpack Blessings Program, which provides food on weekends to students from Martin, Gihon, and Fairplains Elementary Schools.

SW Resources

\$12,000 to start a substance use disorder transitional employment and training program for individuals in recovery.

The Arc of the Mid-Ohio Valley

\$15,000 to support the new Community Outreach Coordinator position to support students and parents with Individualized Education Plans.

The Children's Listening Place

\$7,500 to assist with outfitting a mobile unit to provide child-friendly forensic interviews for children in rural counties.

The iBelieve Foundation

\$1,000 to provide summer workshop experiences for area youth.

The Salvation Army

\$15,000 to upgrade kitchen equipment to provide hot and nutritious meals to those who struggle with poverty and hunger.

United Way of the Mid-Ohio Valley

\$8,500 to add an executive coaching arm to the existing Striving Towards Excellent Programming (STEP) program.

Voices for Children – CASA

\$11,400 to support programs that provide direct services through volunteer advocacy for abused and neglected children.

Waverly Volunteer Fire Company

\$3,000 to purchase additional protective gear for firefighters.

West Virginia Health Right

\$6,500 to purchase dental supplies for the mobile dental unit serving Roane County residents.

West Virginia University at Parkersburg

\$5,000 to purchase supplies and equipment for the Teen Tech Academies to provide Science, Technology, Engineering, and Math experiences for area youth.

West Virginia University Extension Family Nutrition Program

\$8,000 to increase the consumption of fresh fruits and vegetables for Wood County students.

Williamstown Elementary School PTA

\$3,000 to support the purchase of t-shirts to promote unity between Williamstown and Waverly families.

Wood County 4-H Camp

\$4,250 to support capital improvements at the camp.

Wood County Christian School

\$2,000 to offer summer camp opportunities to students in the community.

Wood County Schools

\$15,000 to support training and implementation of Safe Talk, a suicide prevention program.

Wood County Schools

\$12,500 to renovate space at the Parkersburg High School annex to create a school-based health center in partnership with Coplin Health Systems.

Wood County Schools (Office of Early Learning)

\$14,750 to bring Dolly Parton's Imagination Library to Wood County, providing books monthly to children age birth to five.

Wood County Society

\$12,500 to support staffing for the new ArtBeat Studio, a collaborative and adaptive community art studio.

YMCA of Parkersburg

\$12,500 to purchase a Microsoft Surface Pro for each of ten after-school sites to use for academic mentoring and for general operating support.

AFFILIATE GRANTS

The Foundation's regional affiliates accept grant requests through the Community Action Grants Program. The requests are reviewed by the local Affiliate Advisory Boards and recommendations for grant support are sent to the PACF's Board of Directors for official review and approval.

Through the FY 19-20 Community Action Grants Program, the Foundation's affiliates awarded \$19,450 in grant support. Funding for these grants come from each affiliate's Unrestricted Funds, Field of Interest Funds, and Donor Advised Funds. The following organizations received a Community Action Grant during FY 19-20 from a regional affiliate of the PACF.

Doddridge County Community Foundation

Doddridge County Family Resource Network

\$1,950 to provide bedding, blankets, and pillows to youth through the annual Good Shepherd Tree Program, which provides Christmas wish list items to children newborn through age 18.

Doddridge County 4H Teen Leaders

\$3,000 for a West Union beautification project.

Doddridge County Parks and Recreation Commission

\$1,500 to support the pool renovation project.

Nazareth Farm

\$1,500 to support the home repair loan program for Doddridge County residents and to purchase tools and a work vehicle to transport materials and equipment to work sites.

Little Kanawha Area Community Foundation

Calhoun County Schools

\$1,250 to support suicide prevention programs in area schools.

Harmony Mental Health

\$1,250 to help renovate the organization's new facility in Elizabeth, where they provide counseling services to area residents, including trauma-informed care to children and youth.

Normantown Historical Community Center

\$500 to help replace a roof on its facility.

Pleasant Hill Elementary School

\$500 to bring the West Virginia Farm Bureau's Mobile Agriculture Education Science Lab to the school.

Ritchie County Community Foundation

American Red Cross

\$500 to install smoke alarms in Ritchie County residents' homes and assist families impacted by house fires.

Harrisville Woman's Club

\$1,800 to purchase a new commercial stove.

Mid-Ohio Valley Foster Grandparent Program

\$1,000 to support seniors placed in Ritchie County schools and nonprofit organizations to assist children and youth with learning activities.

Regeneration/Packs of Plenty

\$1,000 to provide food to Ritchie County students on weekends and school holidays.

Ritchie County Family Resource Network

\$1,000 to purchase hygiene and cleaning products to be distributed to low-income families in need.

Ritchie County High School Band

\$2,700 to purchase instruments and equipment.

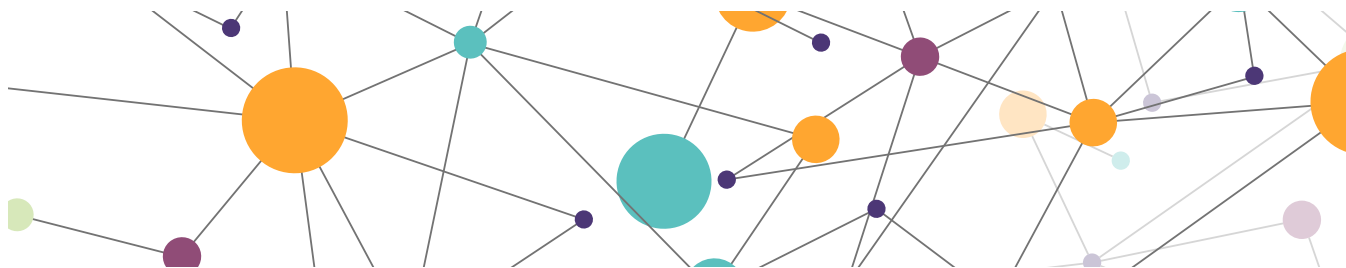

REGIONAL AFFILIATES

The Parkersburg Area Community Foundation serves eleven counties with the help of three affiliate organizations. Together, the Foundation manages nearly 440 permanent charitable funds.

Each Affiliate is represented on the PACF Board of Directors and has an Advisory Board of local citizens who work to build its charitable funds and guide its grantmaking. Affiliate leaders are engaged and committed to building a brighter future for their own community and our region by working in partnership with the PACF. Through the Foundation's extensive network of committee and affiliate volunteers, more than 200 persons devote their time and expertise each year toward the betterment of our area. By operating collectively and serving as the region's Center for Philanthropy, we are able to build a more sustainable and robust organization for the benefit of all of our communities.

Advisory Board members as of 12-31-2020 are:



Doddridge County Community Foundation

Rick Oyler, Chairperson	Jeff Harvey
Matthew Alexander	Zona Hutson
Paula Ash	John Todd Travis
Lorraine Brisell	Ronald Travis
Greg Cottrill	Tom Whaling
Nancy Droppleman	

Little Kanawha Area Community Foundation

Ron Blankenship, Chairperson	Richard Lowe
Sheila Burch	Bob Radabaugh
Martha Haymaker	Jean Simers
Michael Hicks	

A \$3,000 grant was awarded to the Doddridge County 4H Teen Leaders to beautify the Town of West Union. The Teen Leaders worked together to plan, design, and install seasonal banners along Main Street in West Union.

"Doddridge County Teen Leaders wanted to make their community shine with the Welcome to West Union project," said Linsey Ferguson, Doddridge County Extension Agent in Training. "This project addresses community pride in West Union and allows 4Hers to be involved civically in improving their town. This was a great project to undertake during COVID-19 and to remain connected to the community. The Doddridge County 4H Teen Leaders hope that their beautification project will bring more people to Main Street and increase tourism and economic development."

Ritchie County Community Foundation

Alan Haught, Chairperson	Sheryll Jameson
Theresa Cowan	Wayne Johnson
Dan Fissel	Richard Kerns
Jean Freeland	Ron Nutt
Noah Hinzman	Scott Windom
John Jackson	



Board of Directors

Ann Beck, Secretary
Jim Bennett (LKACF rep.)
Cynthia Brown, Chair
Marie Caltrider
Becky Deem
J. Randy Dick
Linda Gerrard
Gregory L. Herrick
Rev. Paul Hicks
Bruce Holmes, Treasurer

Chuck Hudson
Chuck Hughes
Doug Kreinik
Kam Lawson
Dan Marshall
Breck Martin
Dr. Mansoor Matcheswalla
Fred Rader
John Ralsten
Bryan Ream

Donna Smith
Tom Whaling (DCCF rep.)
Bob Wright, Vice Chair

EMERITUS BOARD MEMBERS

Jim Crews
Sheryl Holdren
Curtis Miller
Dr. Usha Vasan

Staff

Judy Sjostedt Ritchie
Executive Director

Julie Posey
Development and
Communications Officer

Marian Clowes
Associate Director for
Community Leadership

Rachel Brezler
Regional Scholarships Officer

Emily Buck
Office Manager

Rita Smith
Office Manager, PT

OUR MISSION

The Parkersburg Area Community Foundation & Regional Affiliates of Doddridge County, Ritchie County, and the Little Kanawha Area (PACF) is a community of thousands of people committed to improving our collective future by inspiring philanthropy and connecting people with opportunities to make a meaningful difference, engaging citizens to address key issues, and delivering results that matter for the people of our area.

OUR VISION

Our Foundation will hold a vital role in our region supporting people who work together to build resources and apply leadership, creating a better place for citizens today and tomorrow.

OUR SERVICE AREA

Calhoun, Doddridge, Gilmer, Jackson, Mason, Pleasants, Ritchie, Roane, Wirt, and Wood counties in West Virginia, and Washington County, Ohio.

FINANCIALS

FY 19-20 Review

TOTAL ASSETS

\$45.05 MILLION

TOTAL SUPPORTERS

2,449

TOTAL GRANTS

\$2.75 MILLION

OPERATING COST

1.14%

INVESTMENT RETURN

1 YR.....2.7%

3 YR.....6.4%

5 YR.....6.4%

10 YR.....8.3%

STATEMENT OF FINANCIAL POSITION (as of June 30, 2020)

Assets	FY 2020	FY 2019
Cash and Cash Equivalents	1,014,683	589,975
Investments, at fair value	46,973,711	46,192,242
Accrued Interest Receivable	57,514	49,359
Other Current Assets	100	100
Fixed Assets (Land, Building, Equipment)	288,622	302,806
Total Assets	48,334,630	47,134,482
Liabilities and Net Assets		
Accounts, Fees, and Credits Payable	6,101	5,921
Wages and Related Taxes Payable	3,770	1,267
Distributions Payable	730,014	672,059
Total Current Liabilities	739,885	679,247
Total Long-Term Liabilities**	2,540,721	2,596,107
Total Net Assets	45,054,024	43,859,128
Total Liabilities and Net Assets	48,334,630	47,134,482

STATEMENT OF ACTIVITIES (as of June 30, 2020)

Revenues	FY 2020	FY 2019
Contributions and Grants	2,881,544	3,632,380
Investment Income/Gains on Investments	1,296,132	3,225,147
Administrative Fee Income	431,074	405,252
Other Income	43,690	43,412
Total Revenues and Other Support	4,652,440	7,306,191
Expenses		
Grants, Distributions, & Scholarships	2,753,236	2,409,275
Support Services	550,271	529,362
Investment Management Fees	154,037	146,947
Total Expenses	3,457,544	3,085,584
Change in Net Assets	1,194,896	4,220,607
Net Assets at Beginning of Year	43,859,128	39,638,521*
Net Assets at End of Year	45,054,024	43,859,128

Assets invested with: United Bank, Inc., Vanguard, Inc., WesBanco, Inc., and Charles Schwab & Company, Inc. The PACF is audited annually by Suttle & Stalnaker PLLC. Most recent audited financial statements, Form 990s, investment and spending policies, and other financial documents are available upon request.

*Restated assets. Reflects reclassification of one agency fund.

**Agency Funds (also inc., Paycheck Protection Program loan)

GIFTS IN HONOR/MEMORY

A gift in honor or a memorial donation to the PACF are fitting tributes to someone special. Donations were gratefully received in honor and memory of the following persons between 7/1/2019 and 6/30/2020.

Gifts in Honor

Joanne Argabrite · Amber Berry · Melanie E. Brown · Paul Burke · Karen Caltrider · Alan Craig · Jim Crews
Paul Daugherty-Coyne · Josh Gibson · Dr. Stewart & Connie Gilman · Patricia Goodwin · Sheryl & Larry Holdren
Joe & Nancy Hanna · Harrisville High School Class of 1969 · Abby Hayhurst · Jim & Jeannie Hayhurst
Carolyn Hollendonner · Stacy J. Houser · Deana Perkins Hudkins · Teresa Litton · Cal Malcom · Scott Mange
Maggie & Jennie McCuskey · Linda McLean · Dr. & Mrs. T. L. Mullins · Parkersburg High School Class of 1967
Catherine “Katy” Paugh · Pennsboro High School Class of 1969 · Mary Riccobene · Edna Robinson
Bob Robinson · Matt Ross · Sharon Safstrom · Trudie Schaughency · Claudia Lia C. Smith · Larry & Kim Spencer
Wes & Fran Tracewell · Dave & Megan Underwood · Dr. Usha Vasan · Heather & Sixto Velez
Tom, Pam, Travis, Ryan, Amy, Connor, & Alex Wenmoth · Bob Wright

Gifts in Memory

Paul F. “Pete” Martin · Kathleen Hammond Adams · Nancie Albright · Larry E. Amos · Dr. David Avery
Luann Ayers · Thurman Bailey · Rosalind Baker · Carl Balderson · Joe & Patty Barbarow · Patty Ruth Bayley
Suzanne L. & Thomas W. Bayley Jr. · Debra Leasure Boyd · Edra Stanley Brown · David Mark Bruce · Sylvia Burns · Ron Butcher
Terry Caltrider · Cody Campbell · Elda May Campbell · Jesse Michael Cayton · Dorothy Chittum · Molly Cigal · Floyd W. Collins
Irene Conaway · Dennis Congrove · Julia N. Cooper · David Couch · Alex J. Craig · Sue Crews · Linda Culp · N. Jean Cupp
William “Bill Jack” Curran · Betsy Curry · Cindy Curry · Marie Cutright · Lawrence E. & Jean L. Davis · JoEllen Dennis
Beulah & Okey Dilly · Ed & Jane Dils · Joanne Jean Doan · William James Droppleman · Susie Edwards · Dr. Nick Endrizzi
Harry Esbenshade, Jr. · Judy & Smoot Fahlgren · David Edward Farson · Sandra Farson · Mary Faulkner · Vernon Ferrell
Asa James Ferry · David Fletcher · Bernard Flood · Robert Foster, Jr. · Joseph Douglas Frederick · Terri Ann (Marshall) Gard
Beverly Gemma · Laverne Gibson · Clyde M. (Jim) Gilbert · Russ Grant · Mary Lou Hague · Debbie Hendershot Hall
Clayburn J & Garnet R Hanna · Brian Hardman · Scott Hathaway · Tom Hathaway · Bob Hattman · Gregory Linn Haught
Janice Brewer Hawley · Marilyn Hayhurst · Richard S. Hayhurst · Brenda Headley · Rita M. Heller · Glenn Henson
Dee & Homer Hickman · Maxine S. Hickman · Wilma B. High · Rod Hineman · Doris Hobba · Roger Hodges
Joseph Michael Hoff · John & Lucille Holbert · Joshua W. Hopkins · James Hudkins · Charles Brady Hughes · Carol Sue Jack
Neil & Dixie Jackson · Wilda Jackson · Roy Jameson · Kent Jorgeson · Doug Kellar · Dr. Robert J. Kolouch
George Edward Lantz · Jack Law · Charles Howard “Chuck” Leavitt · John Lee · Everett Leggett
Dwight Conner & Ellen Conner Lepp · Harriet Liszka · Gayle Caltrider Lowe · Robert E. Lowe, Jr. · William C. Lunquist, Jr. · Gene
Mahaney · Janet Mahaney · Barry Mahone · Kira Martinez · Louise Mason · Lois Matthews · Kevin McGinnis
Doug McLain · Mary McMillion · Joe & Joan McWhorter · Eleanor Maxwell Meyer · Sam Michels
Bill & Mary Carolyn Mildren · Marlene Taylor Mildren · Kathleen Mitchell · Grace Morehead · Dr. Harry & Elaine Myer
Alice Myers · Francis O'Donnell Northrup · Ruth Ann Hunter Orndoff · Barbara Ott · Sheila Parks · Mary Susan Parsons
William R. Pfalzgraf · Raneer Rajan · David Allen Richards, Jr. · Shirley & Bob Ridgway · Lawrence M. & Margaret Ann Ronning
Carolyn Roush · Victoria Keup Schafer · Bob Schmitt · Mary Schwertfeger · Frank Sheppard · Gary Sheppard · Betty Smith
Teresa Smith · Bill Snider · Sergio Steel · Ed Stephenson · Ronald V. Stoops · Kenna L. Stotts · Wolfgang & Kathleen Strobl
Dr. Philip Wayne Sturm · Wayne Summerville · Gene & Phil Tennant · Kay Tennant · Ruth Tepley · Charles R. Thrash
Debbie Fogle Tipper · Gary L. Turner · Grier Warfield · J. Michael Weber · Mickey Welch · Virginia West · Coy Edsel Whaling
Gilmer S. Wharton · Daniel B. Wharton, Sr. · Ann Elise Wheatley · Erleen Wheeling · Kimberly Sue White · Michael C. Whitlow
Ruth Ann Wigal · Kathryn L. Wilhelm · Oleta Kerns Williams · Delbert Wince · Teresa Wince · Rosa L. Withers
Clara Sharp Wyatt · Eileen Yanoviak, PhD



Parkersburg Area Community Foundation
PO Box 1762
Parkersburg, WV 26102-1762

Non-Profit Org
US POSTAGE
PAID
Parkersburg, WV
Permit No. 136

RETURN SERVICE REQUESTED



Parkersburg Area Community Foundation and Regional Affiliates of Doddridge County, Ritchie County, and the Little Kanawha Area
Phone: 304-428-4438 | www.pacfwv.com | info@pacfwv.com